



New England
Retail Properties, Inc.

NOW SELLING 50.63 ACRES



EXCLUSIVE BROKER

MATT HALPRIN

D: 860.529.9000 X 105

halprinm@newenglandretail.com

www.newenglandretail.com

EXCELLENT DEVELOPMENT OPPORTUNITY!

50 East Hampton Road, Marlborough, CT

OVERVIEW



PROPERTY DETAILS | Now Selling

| | |
|--------------------------------|--|
| LOT SIZE | 50.63 Acres (can be divided) |
| PROPOSED | Up to 45,000 SF to be built |
| USES | Retail, medical, office or mixed-use residential |
| ALL UTILITIES AVAILABLE | |

This vacant 50 acre parcel is an excellent development opportunity, with plans proposed to build up 45,000 SF, ideal for residential, apartments, condominiums and retail. Positioned amidst a thriving mix of national and local businesses, and just minutes away from Route 2, Exit 13 this location promises both visibility and convenience.



HIGHWAY ACCESS

Approximately 0.5 miles, 1 minute to Route 2



DEMOGRAPHICS

Average Household Income: Over \$174,000 within 5 miles



HIGH TRAFFIC AREA

High traffic retail corridor with over 13,000 VPD

PROPOSED SITE PLAN

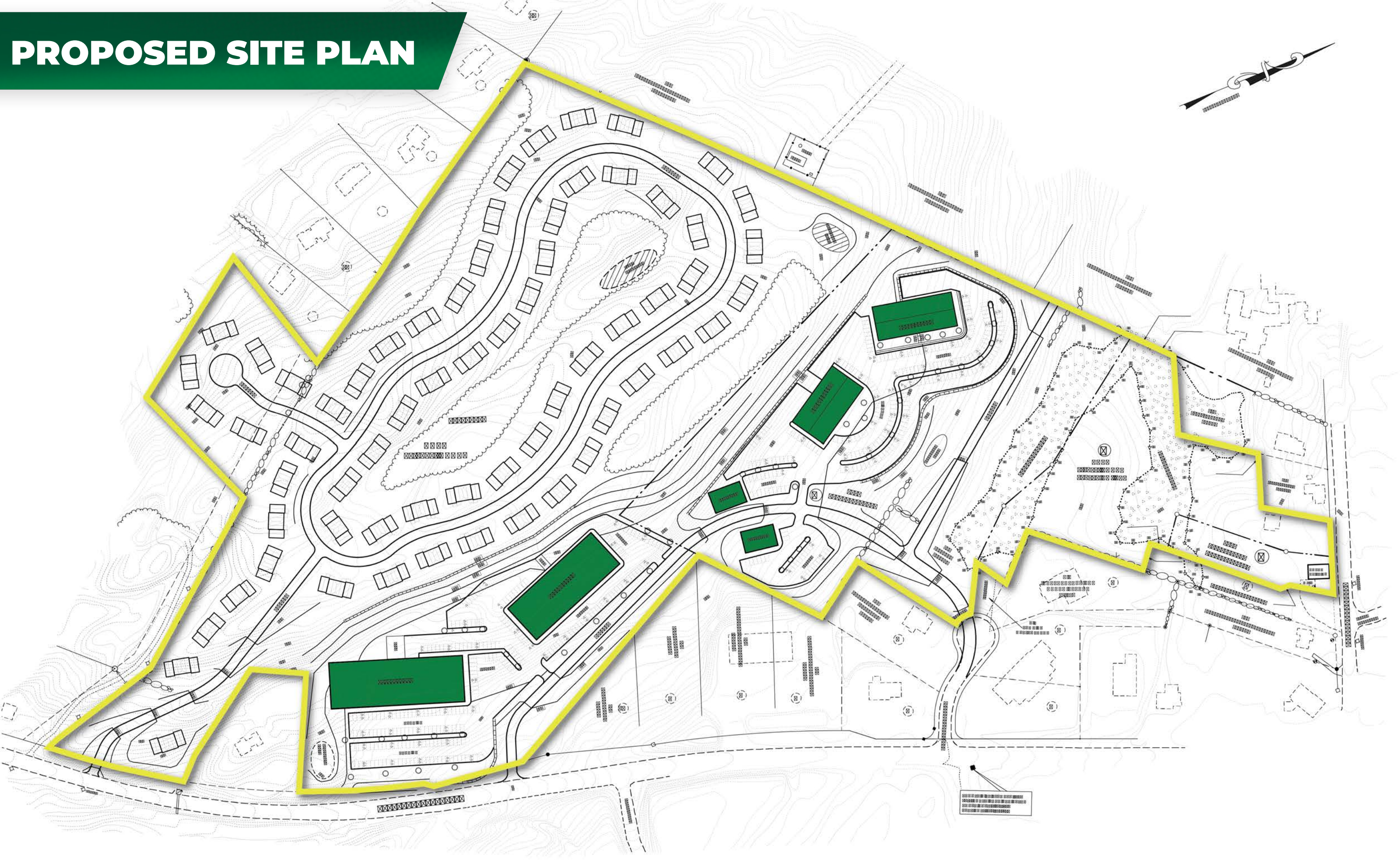

 **50.63 ± ACRES**

the BARN
The Shops at Marlborough Barn

SADLER'S
RESTAURANT • BAKERY

Zina's CUCINA

RANUNCULUS
FLOWER SHOPPE

STUDIO 31B

M+ Middlesex Health

TOWN HALL

SUBWAY

DOUG'S BARBER & STYLING SHOP

COUNTRY ROADS WINE & LIQUOR

Big Y

M/T

MARLBOROUGH BIRD & ANIMAL HOSPITAL

DUNKIN'

LIBERTY BANK

Marlborough PIZZA & Restaurant
Where Tradition Meets Innovation!

GOOD HAIR DAY

MARLBOROUGH COUNTRY BAKERY

UNITED STATES POSTAL SERVICE

ELMER THIENES-MARY HALL ELEMENTARY SCHOOL

TRAFFIC COUNTS (AVERAGE VEHICLES PER DAY)

| | |
|-------------------------|------------|
| East Hampton Road | 13,725 VPD |
| North/South Main Street | 10,965 VPD |
| Route 2 Eastbound | 18,241 VPD |
| Route 2 Westbound | 20,635 VPD |

DEMOGRAPHICS

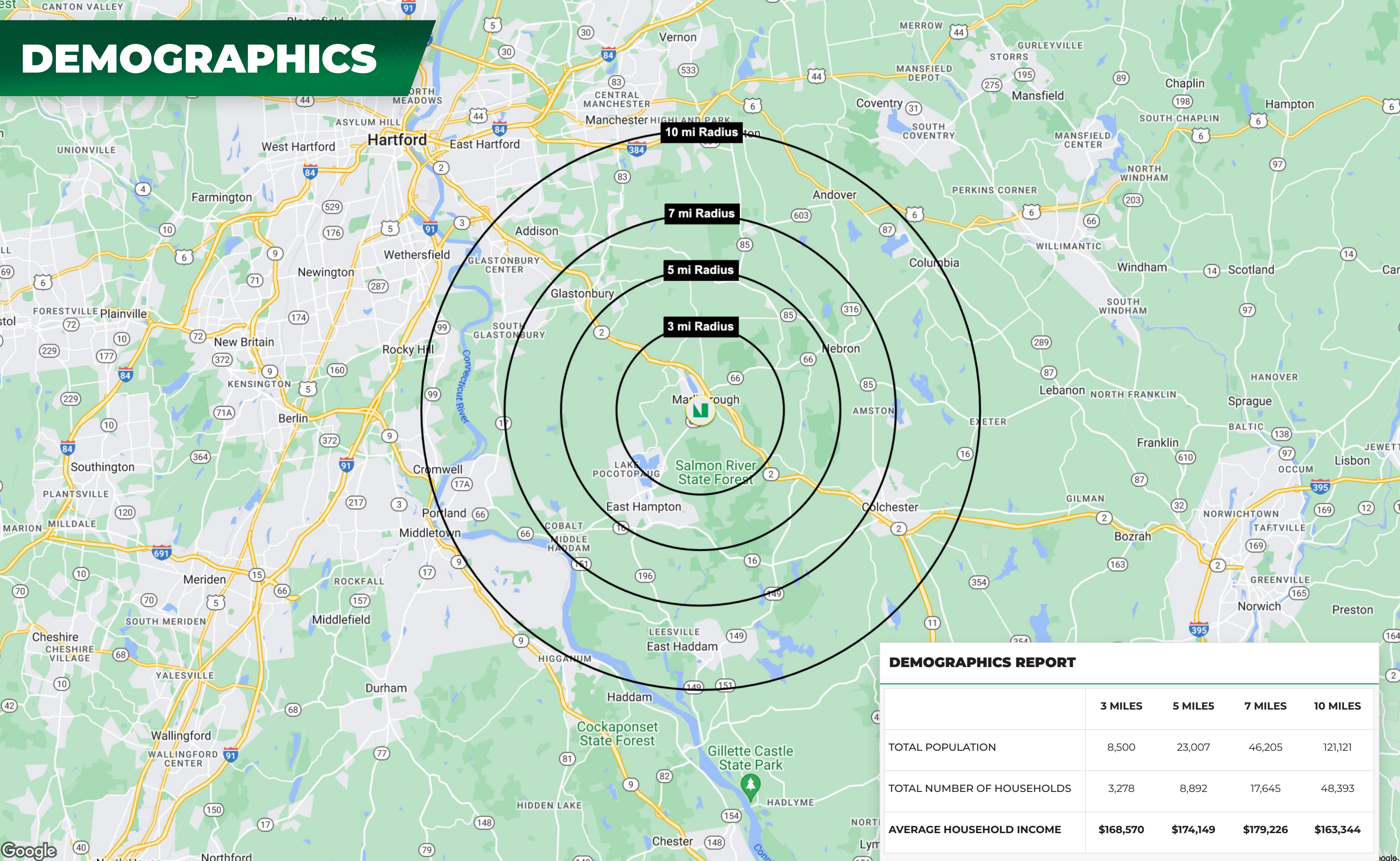

| DEMOGRAPHICS REPORT | | | | |
|----------------------------|-----------|-----------|-----------|-----------|
| | 3 MILES | 5 MILES | 7 MILES | 10 MILES |
| TOTAL POPULATION | 8,500 | 23,007 | 46,205 | 121,121 |
| TOTAL NUMBER OF HOUSEHOLDS | 3,278 | 8,892 | 17,645 | 48,393 |
| AVERAGE HOUSEHOLD INCOME | \$168,570 | \$174,149 | \$179,226 | \$163,344 |



**CONTACT
EXCLUSIVE BROKER**

MATT HALPRIN

D: 860.529.9000 X 105 | **C:** 860.729.6810

E: halprinm@newenglandretail.com

www.newenglandretail.com



NO WARRANTY OR REPRESENTATION, EXPRESSED OR IMPLIED, IS MADE AS TO THE ACCURACY OF THE INFORMATION CONTAINED HEREIN, AND SAME IS SUBMITTED SUBJECT TO ERRORS, CHANGE OR PRICE, RENTAL OR OTHER CONDITIONS, WITHDRAWAL WITHOUT NOTICE, AND TO ANY SPECIAL LISTING CONDITIONS IMPOSED BY OUR PRINCIPALS.